

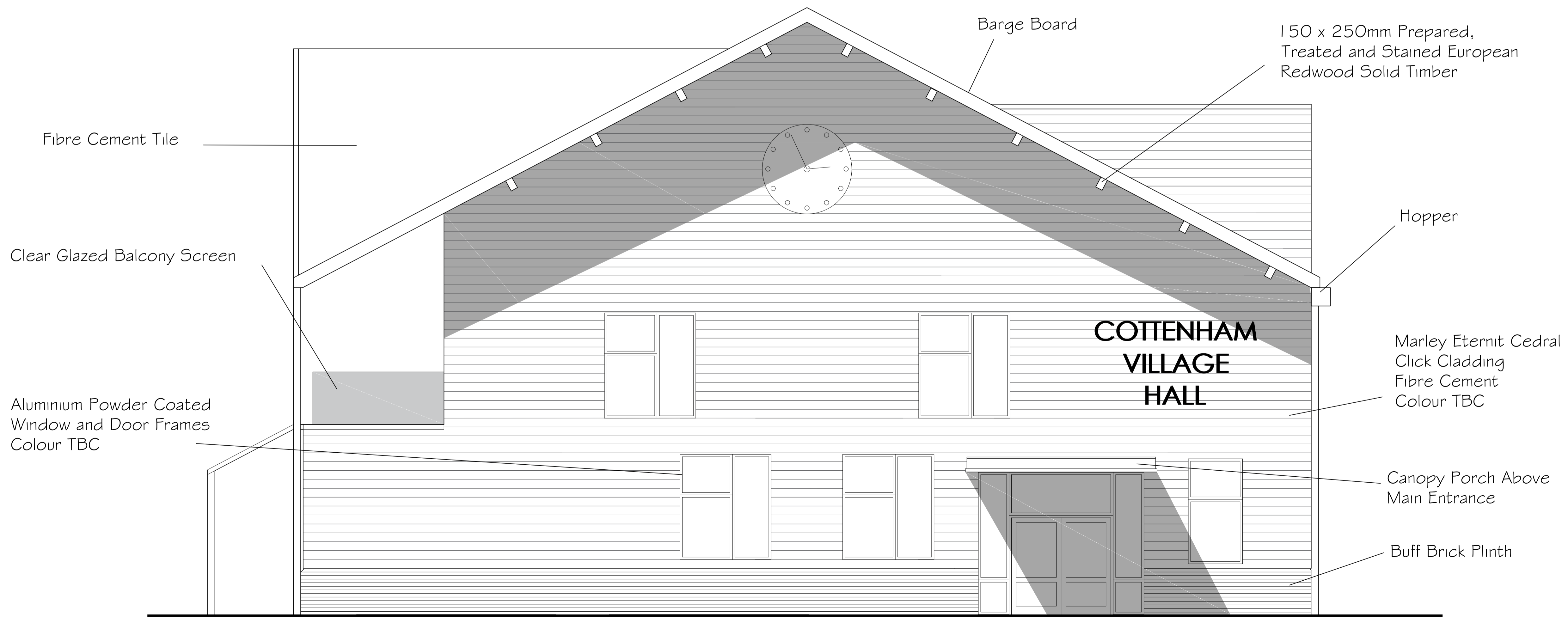

EXISTING NURSERY

PROPOSED VILLAGE HALL

JTH WEST ELEVATION



Barge Board

150 x 250mm Prepared,
Treated and Stained European
Redwood Solid Timber

Fibre Cement Tile

Clear Glazed Balcony Screen

Aluminium Powder Coated
Window and Door Frames
Colour TBC

Hopper

**COTTENHAM
VILLAGE
HALL**

Marley Eternit Cedral
Click Cladding
Fibre Cement
Colour TBC

Canopy Porch Above
Main Entrance

Buff Brick Plinth



Scale Bar in Meters (1:50 @ A1)

PRELIMINARY

NEW VILLAGE HALL AND CAR
PARK EXPANSION at
COTTENHAM RECREATION
GROUND, CB24 8TA

COTTENHAM PARISH
COUNCIL

ELEVATIONS AS PROPOSED

RIBA
Chartered Practice

RICs

**wilby
& burnett**

Provident House, 123 Ashdon Road, Saffron Walden, Essex CB10 2AJ
T: 01799 513621 | info@wilbyburnett.co.uk | www.wilbyburnett.co.uk
Wilby & Burnett LLP is a Limited Liability Partnership registered in England & Wales No. OC346570
Regulated by RICS

AUGUST 2016

MY

1:50 @ A1

TV

SPORTS FIELD

PROPOSED VILLAGE HALL

PRIMARY SCHOOL

JTH EAST ELEVATION

3202/SD10